E21117

Angle bracket

O4 ADAPTOR PLATE

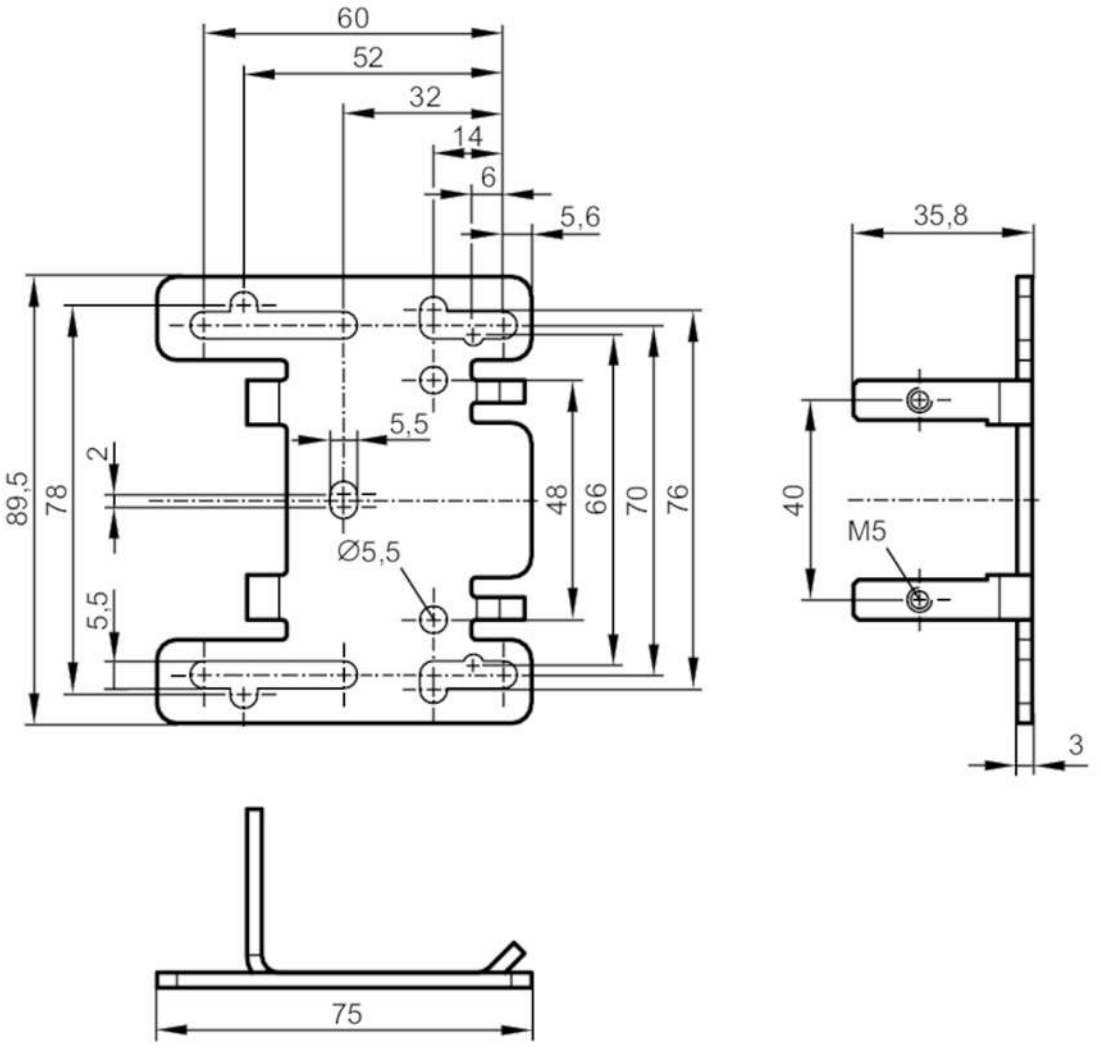

Application		
Design		for type O4
Mechanical data		
Weight	[g]	143.5
Dimensions	[mm]	89.5 x 75 x 35.8
Materials		stainless steel (1.4404 / 316L)
Accessories		
Items supplied		cylinder screws: 2 x M5 x 10
Remarks		
Pack quantity		1 pcs.