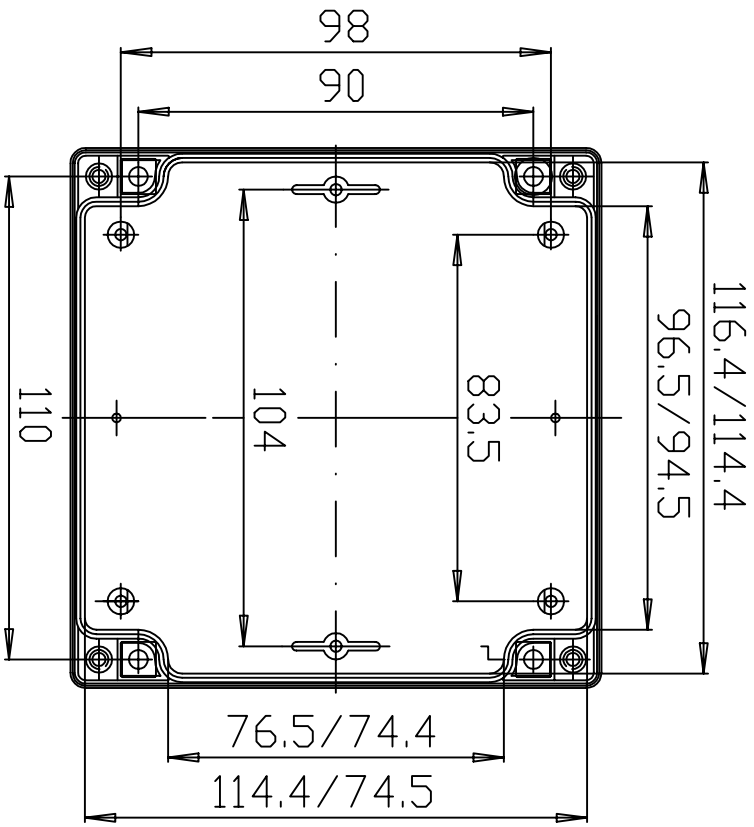
98
90
110
104
83,5
96,5/94,5
116,4/114,4
76,5/74,4
114,4/74,5

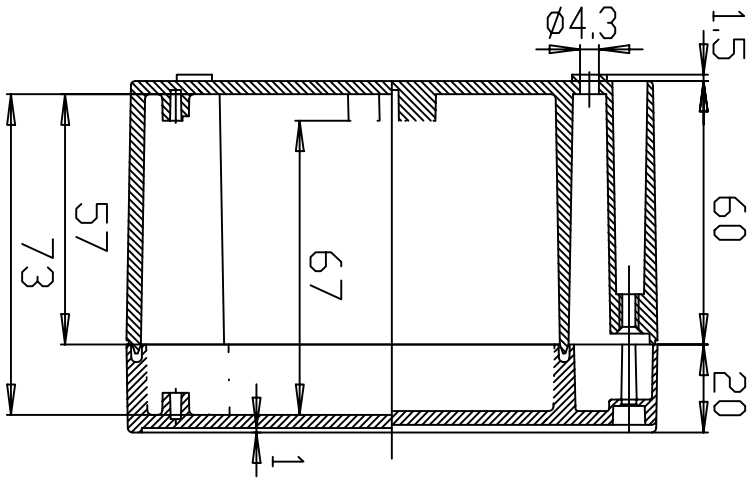
Ø4,3
1,5
57
73
67
60
20
1

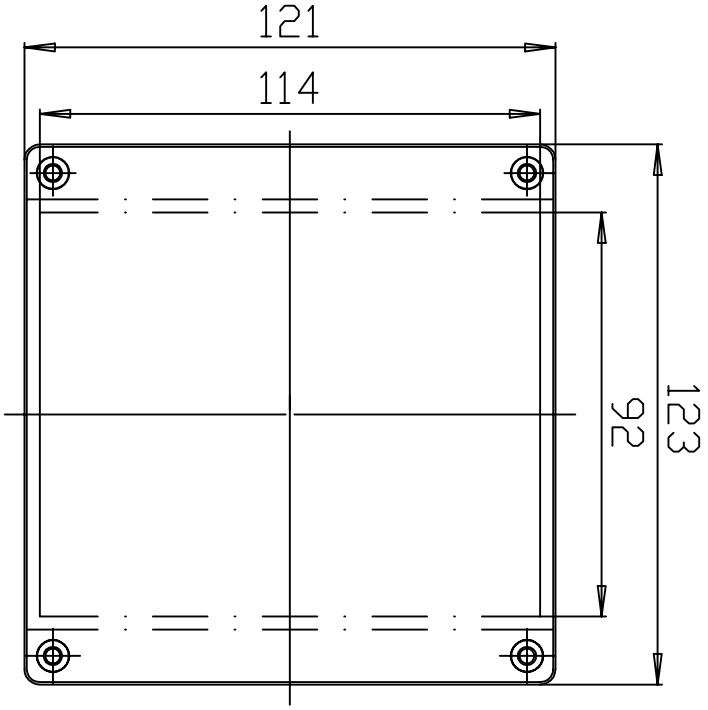
121
114
92
123